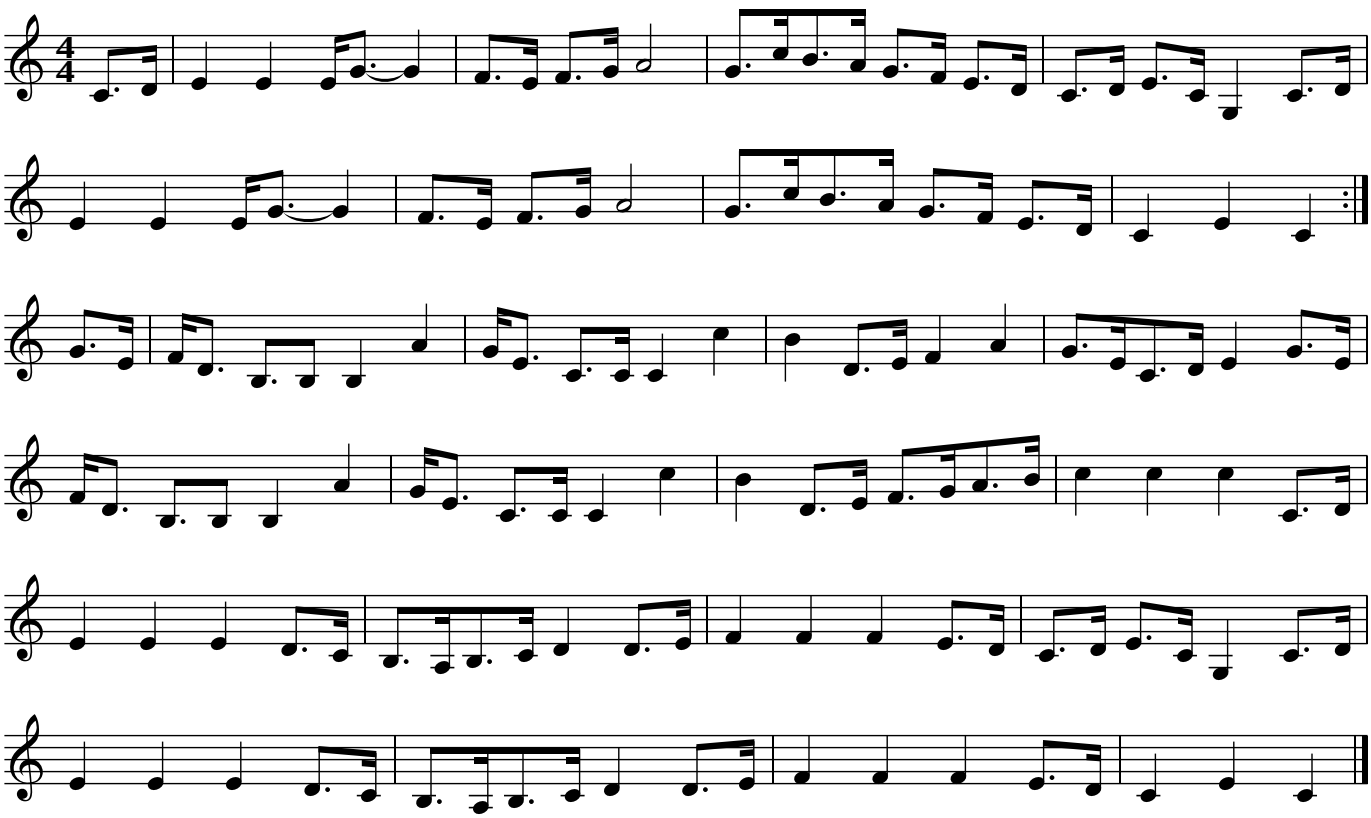Will Atkinson's Schottische