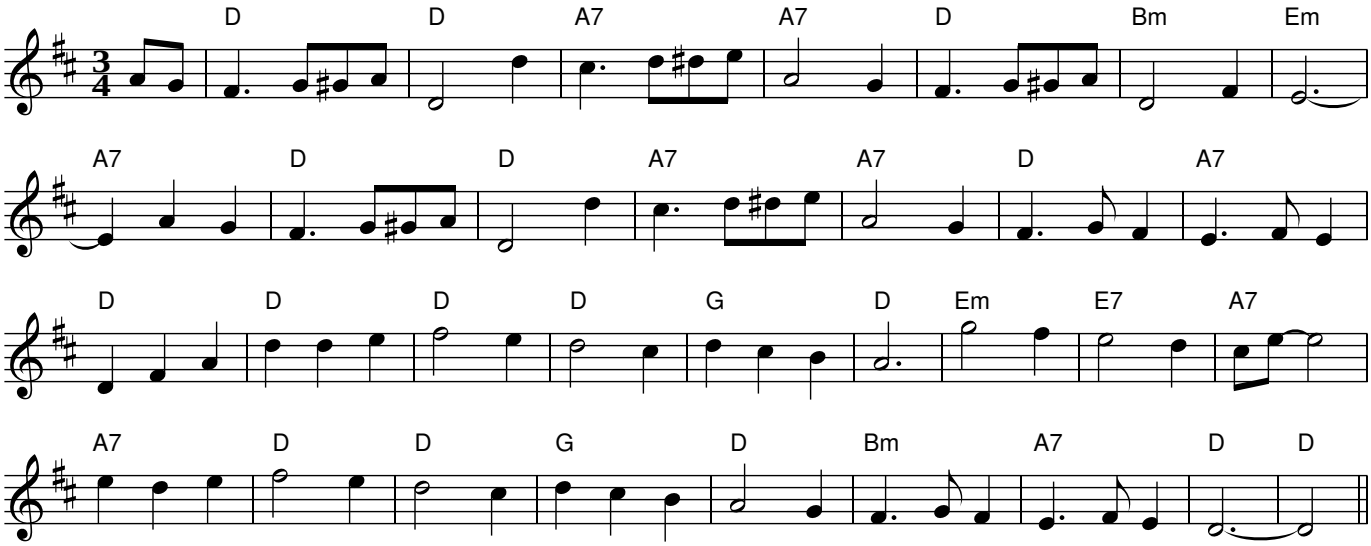Rope Waltz