# Man in a brown Hat - schottische/schottisch/scottish
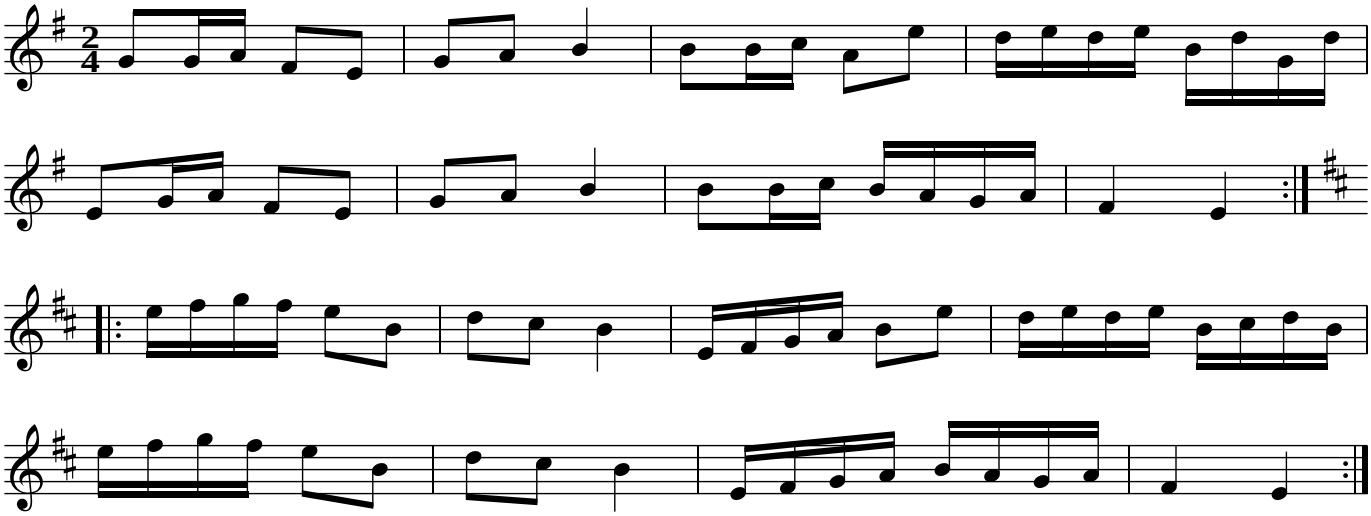
*Cliff Stapleton (england)*