Louis Waltz

england

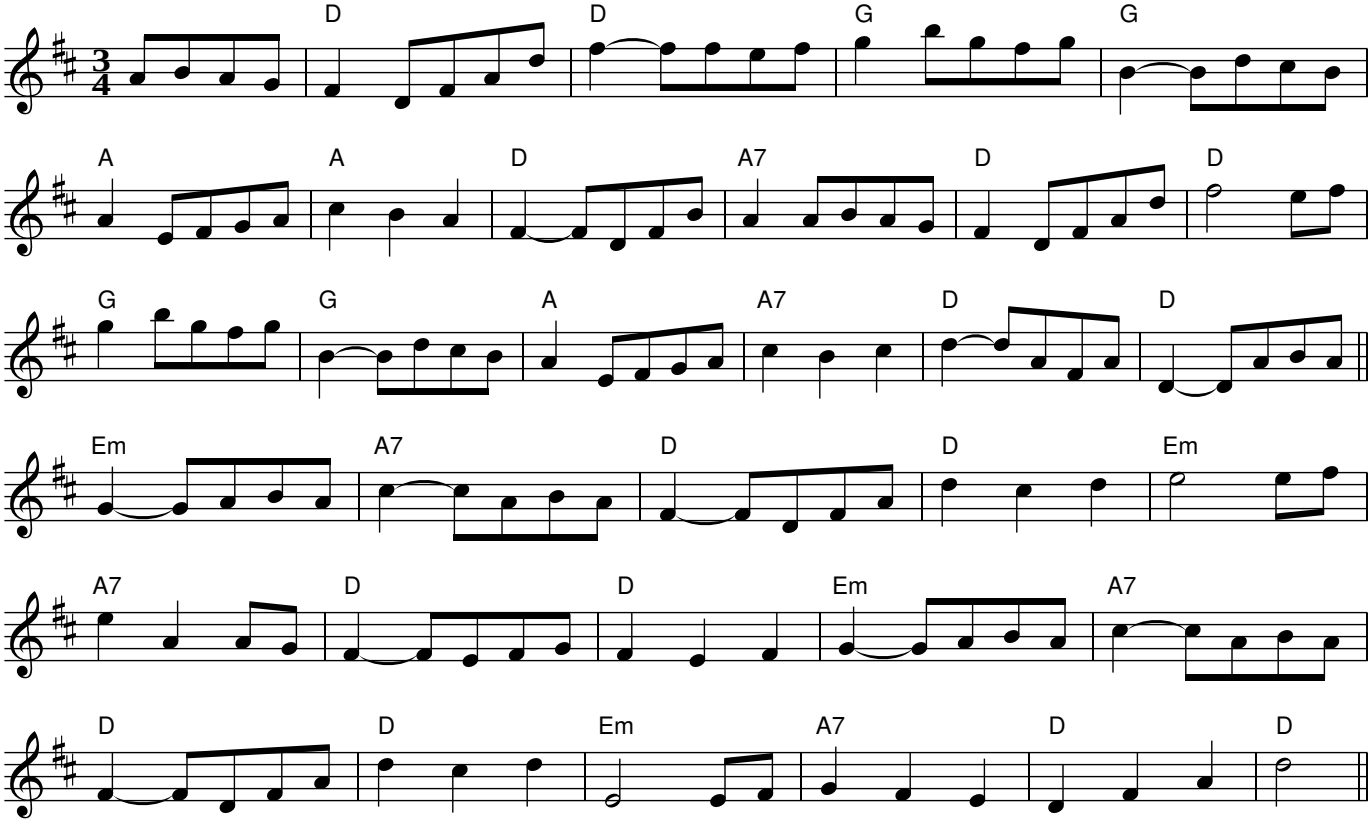
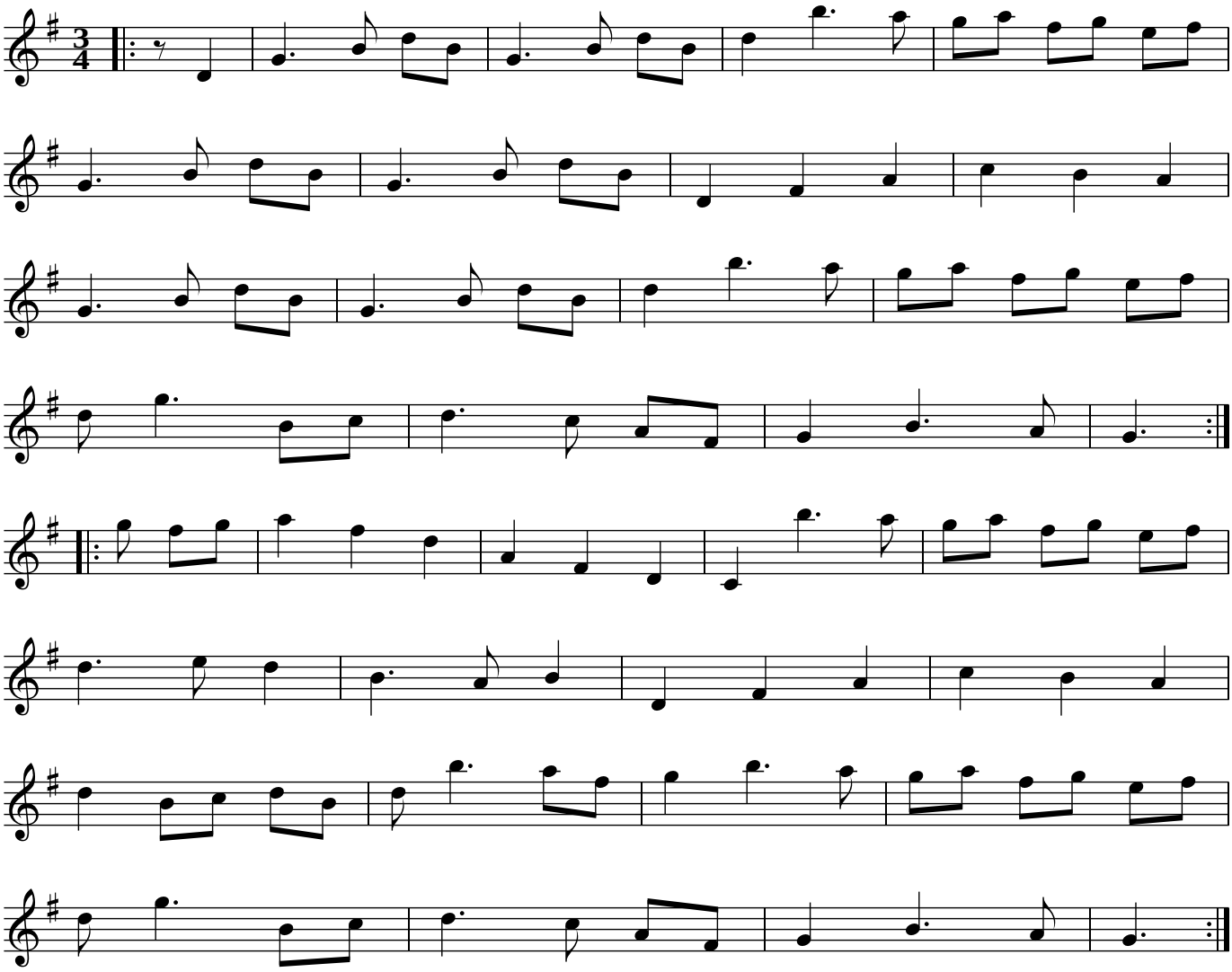
Tommy Bhetty's