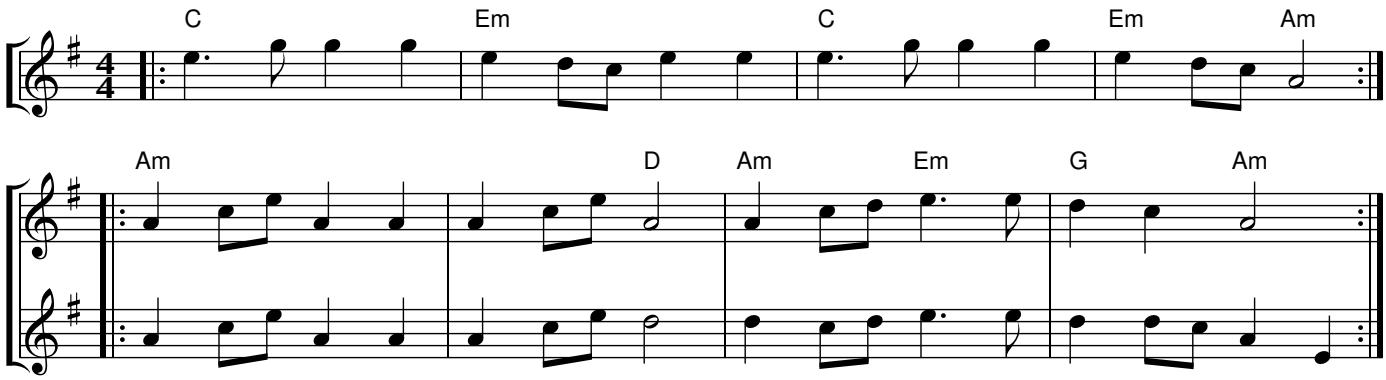# Inna Inna