En avant blonde
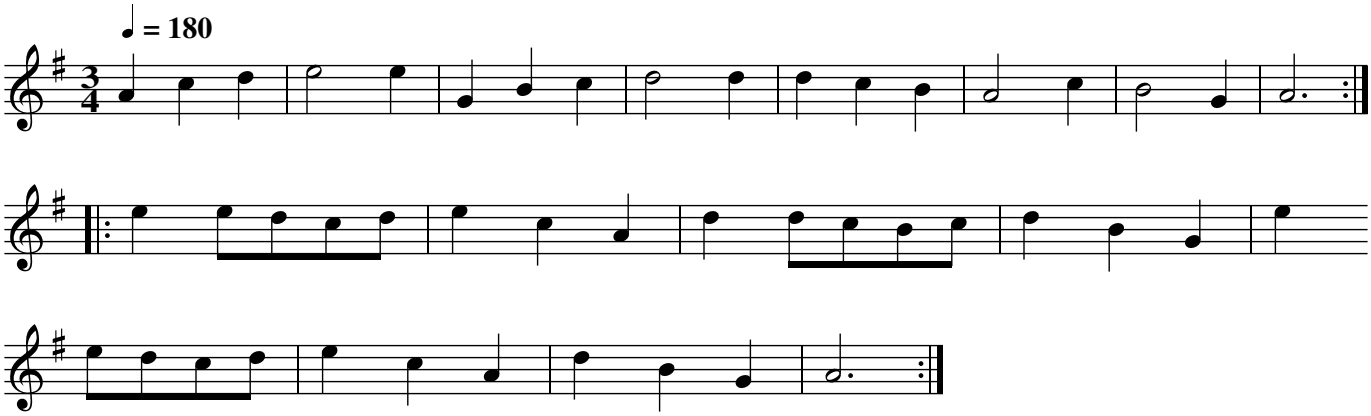
France